

FRONT ELEVATION

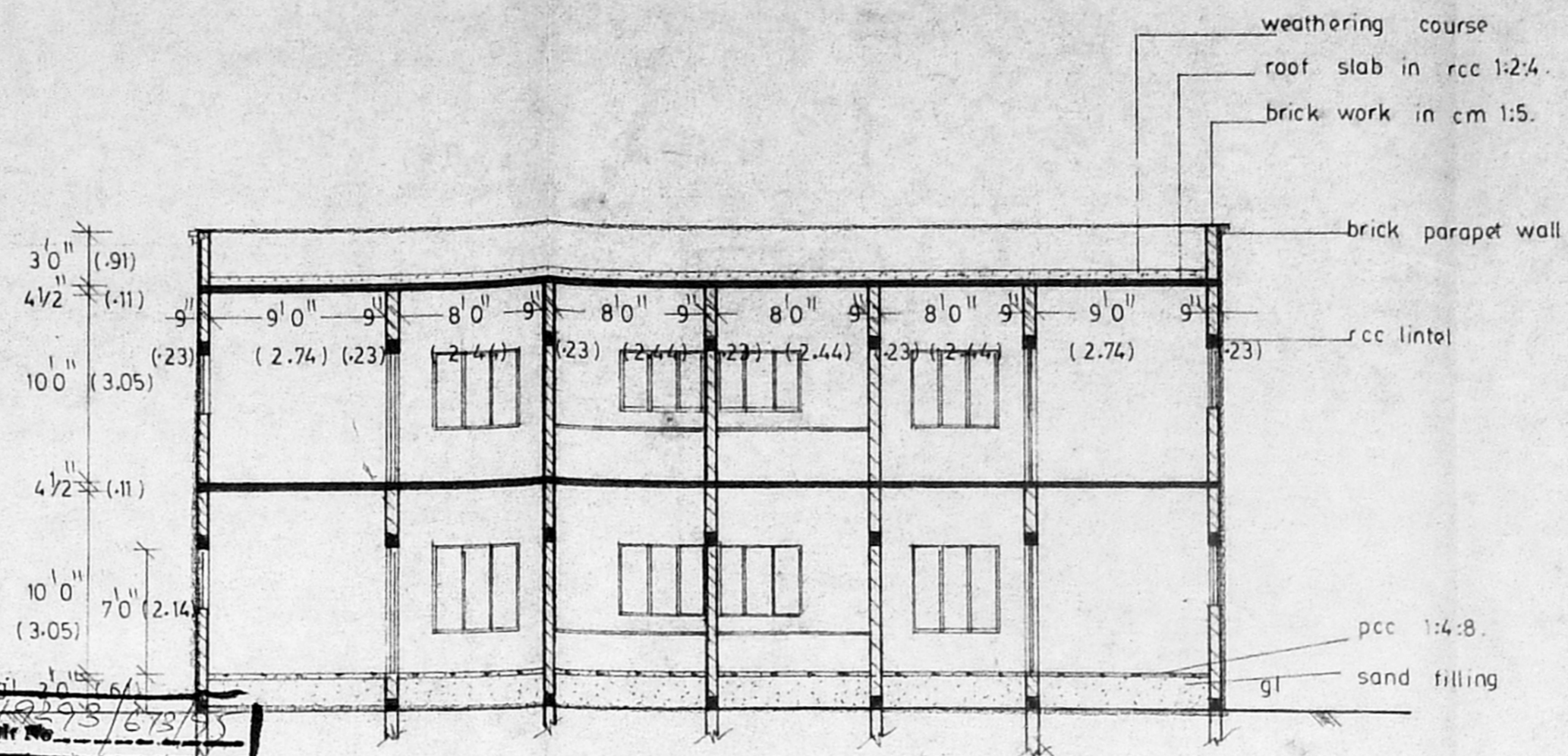

SECTION ON AB

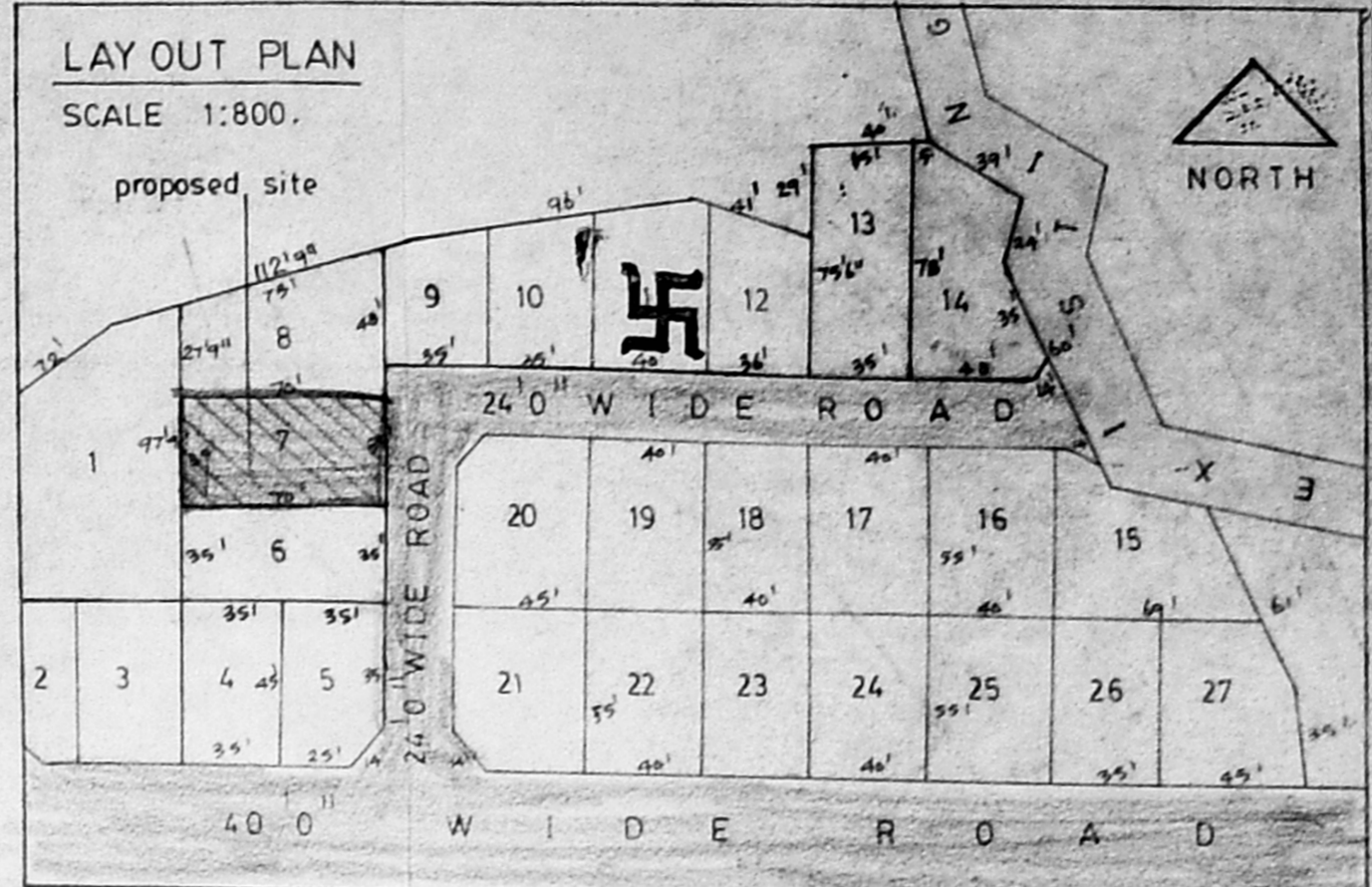

LAY OUT PLAN
SCALE 1:800.

APPROVED
SUBJECT TO THE CONDITIONS IN THIS OFFICE LETTER.
No. A/1234/75/55
FOR MEMBER SECRETARY
MADRAS METROPOLITAN
DEVELOPMENT AUTHORITY
MADRAS 600 008, V.

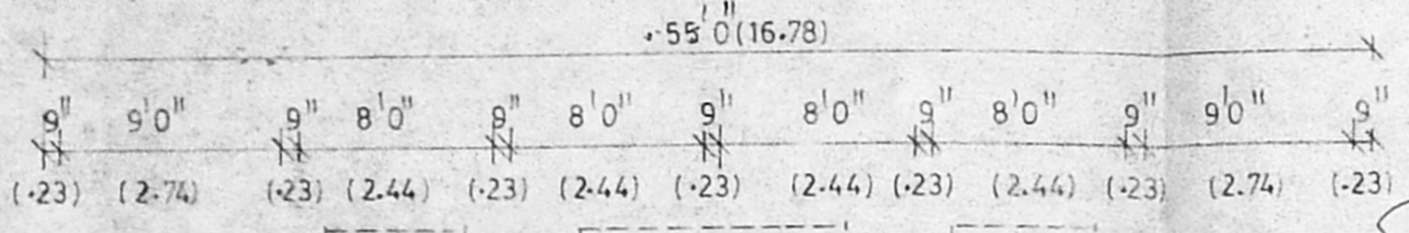

GROUND FLOOR PLAN

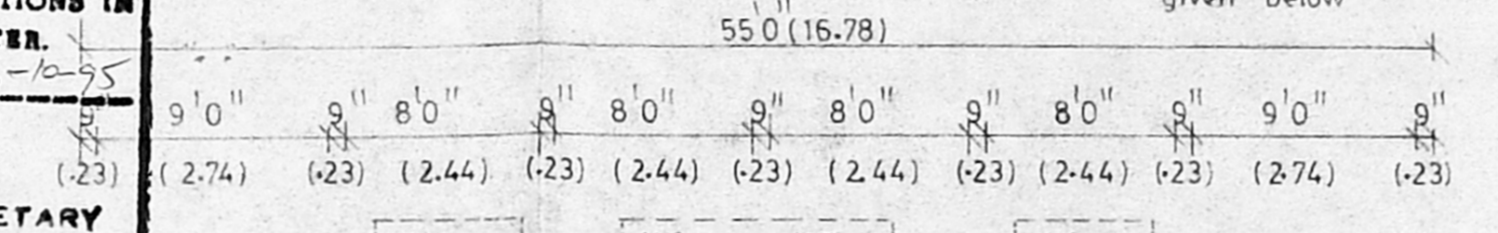

FIRST FLOOR PLAN

MMDA APPROVED NO : PPD/L.O. NO:61/94.
DATED : 9-6-94.
BOUNDARY b. R.P. Scrobing
PROPOSAL'S r. A/1234/75/55
ROAD g.
EXISTING ROAD y.

JOINERIES DETAILS

| | | | |
|-----|-------------------------|-------------|---------------|
| D | DOOR | 3'3" X 7'0" | (1.00 X 2.14) |
| D1 | DOOR | 3'0" X 7'0" | (0.91 X 2.14) |
| D2 | DOOR | 2'6" X 7'0" | (0.76 X 2.14) |
| W | WINDOW | 4'6" X 6'0" | (1.37 X 1.83) |
| W1 | WINDOW | 4'6" X 4'6" | (1.37 X 1.37) |
| W2 | WINDOW | 4'5" X 3'6" | (1.37 X 1.06) |
| V | VENTILATOR | 2'6" X 3'0" | (0.76 X 0.91) |
| FWD | FRENCH WINDOW WITH DOOR | 6'0" X 7'0" | (1.83 X 2.14) |

AREA CALCULATION DETAILS

| | |
|--------------------------|------------------------|
| PLOT EXTENT | 2450 SFT. (227.85 SQM) |
| GROUND FLOOR PLINTH AREA | 1100 SFT. (102.30 SQM) |
| FIRST FLOOR PLINTH AREA | 1165 SFT. (108.35 SQM) |
| VACANT SPACE | 1350 SFT. (125.55 SQM) |

NOTE
all measurements within brackets are in metre.
waste water from kitchen is to be used garden purpose only.

PROPOSED CONSTRUCTION OF RESIDENTIAL FLATS FOR THE CINE TECHNICIANS ASSOCIATION OF SOUTH INDIA, AT PLOT NO:7, IN S.NO:550 OF MANGADU VILLAGE, SRIPERUMBUDUR TALUK, CHENGAI M.G.R DISTRICT.
SCALE : 1:100.

A. VELU
Licensed Surveyor
CORPORATION OF MADRAS NO. 153
28, Muniappan Street,
PERAMBUR, MADRAS-11.
(Near: Perambur Market)
licensed surveyor

For CINE TECHNICIANS ASSOCIATION OF SOUTH INDIA
President
applicant

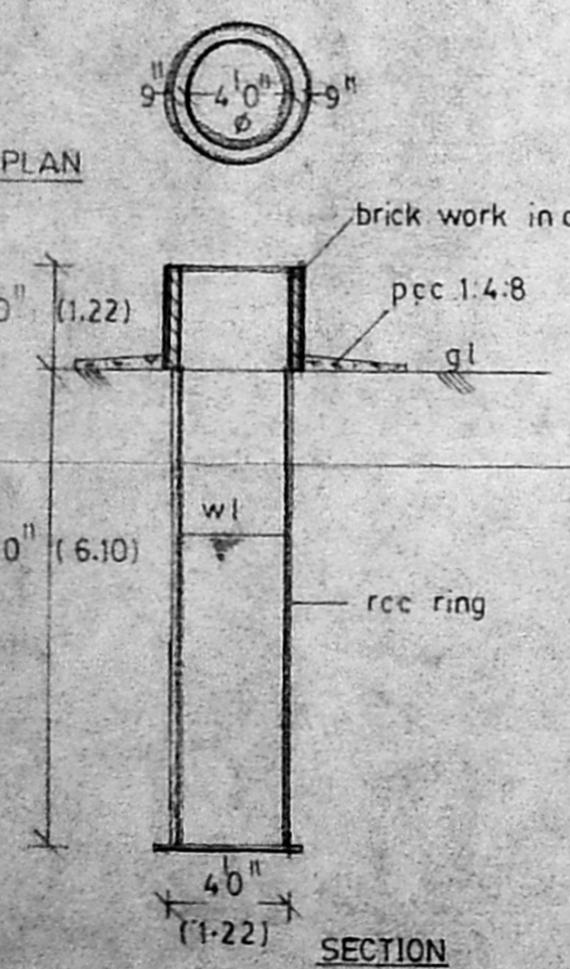

WELL DETAILS

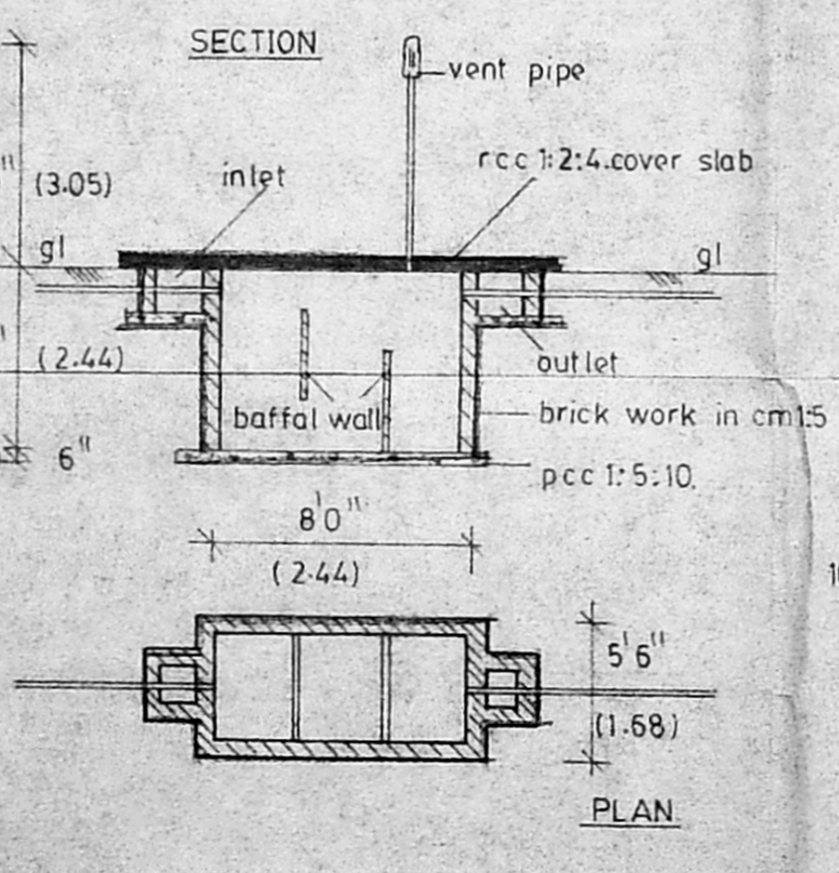

SEPTIC TANK DETAILS

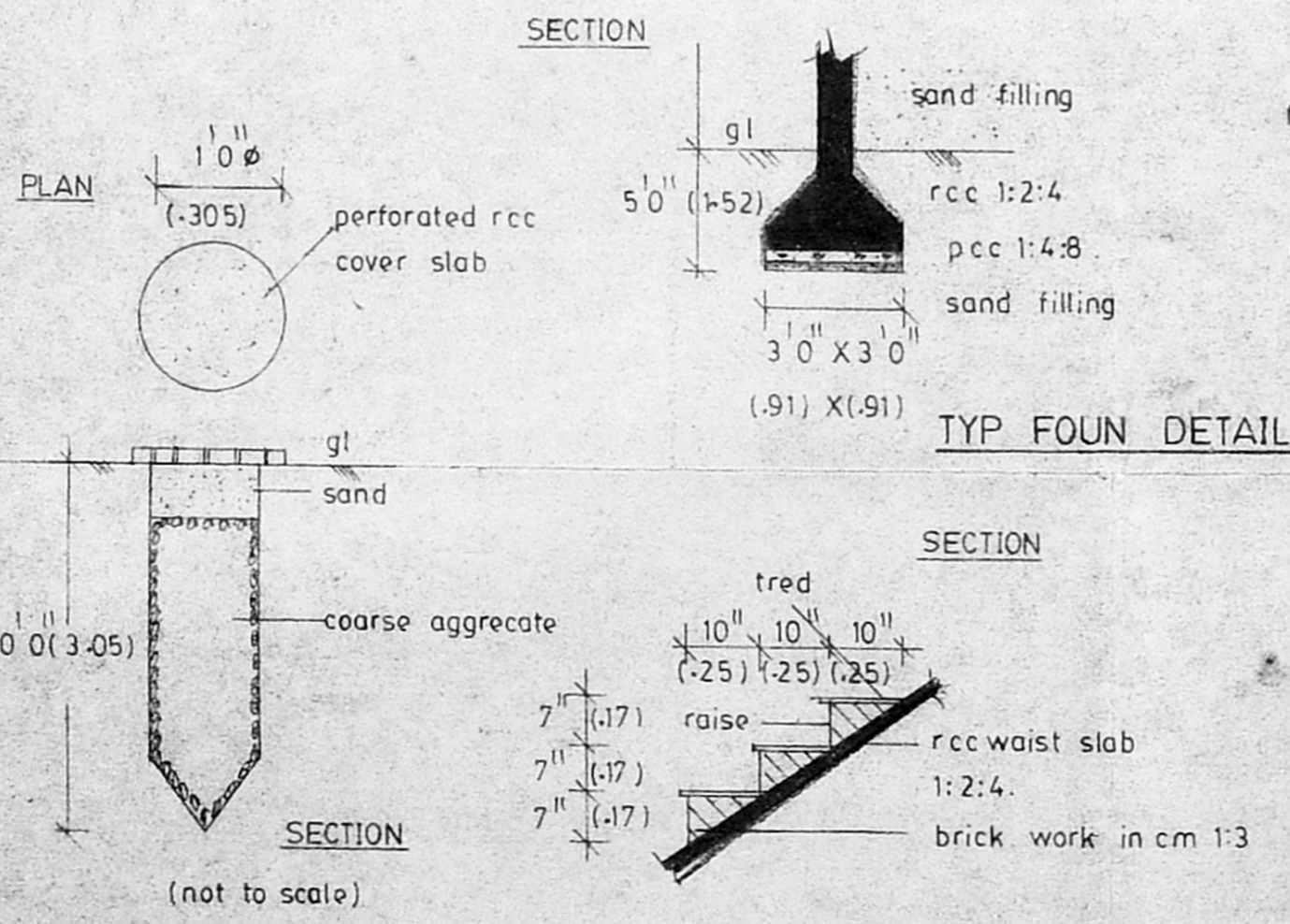

RAIN WATER PERCOLATION PIT DETAILS

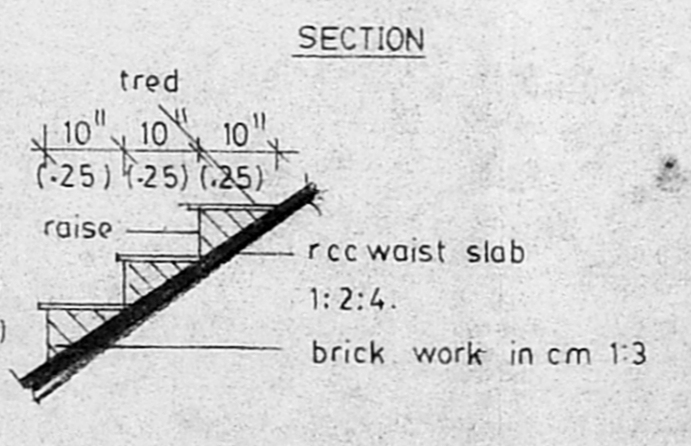

STAIRCASE DETAILS

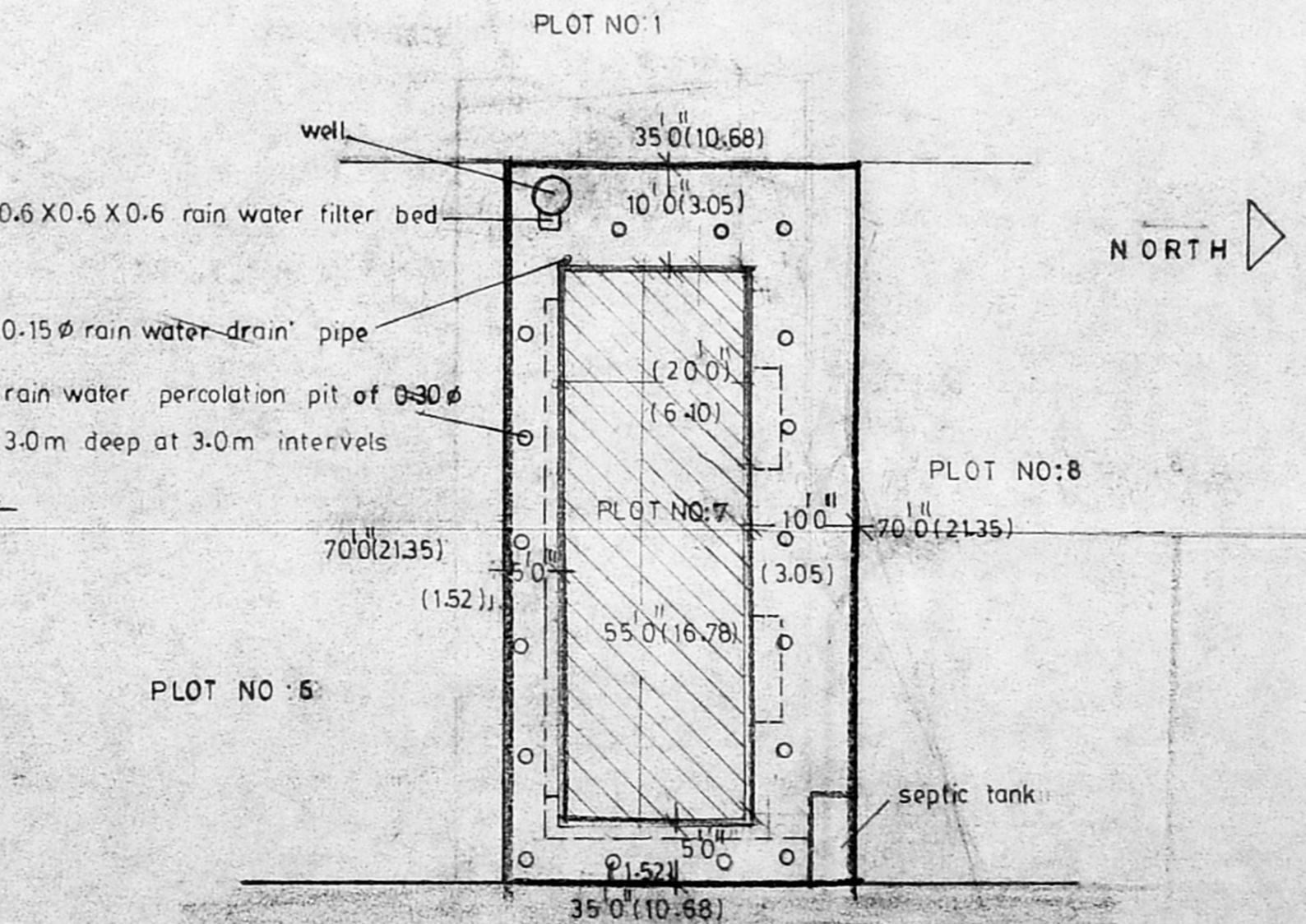

SITE PLAN
SCALE : 1:200